

UNIT D

1" = 10' 8" FT

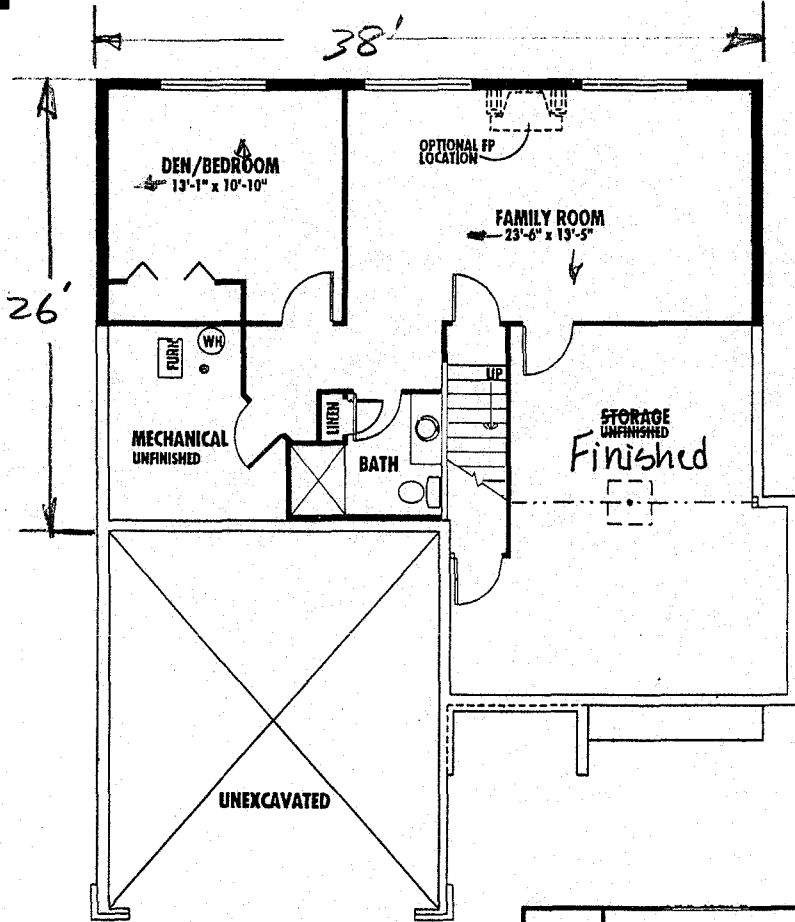

**LOWER LEVEL OPTION
UNIT TYPE 'D'
580 S.F.**
+ 316 sq ft
room finished
by owner

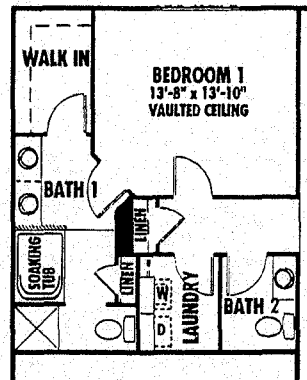

OWNER'S SUITE OPTION

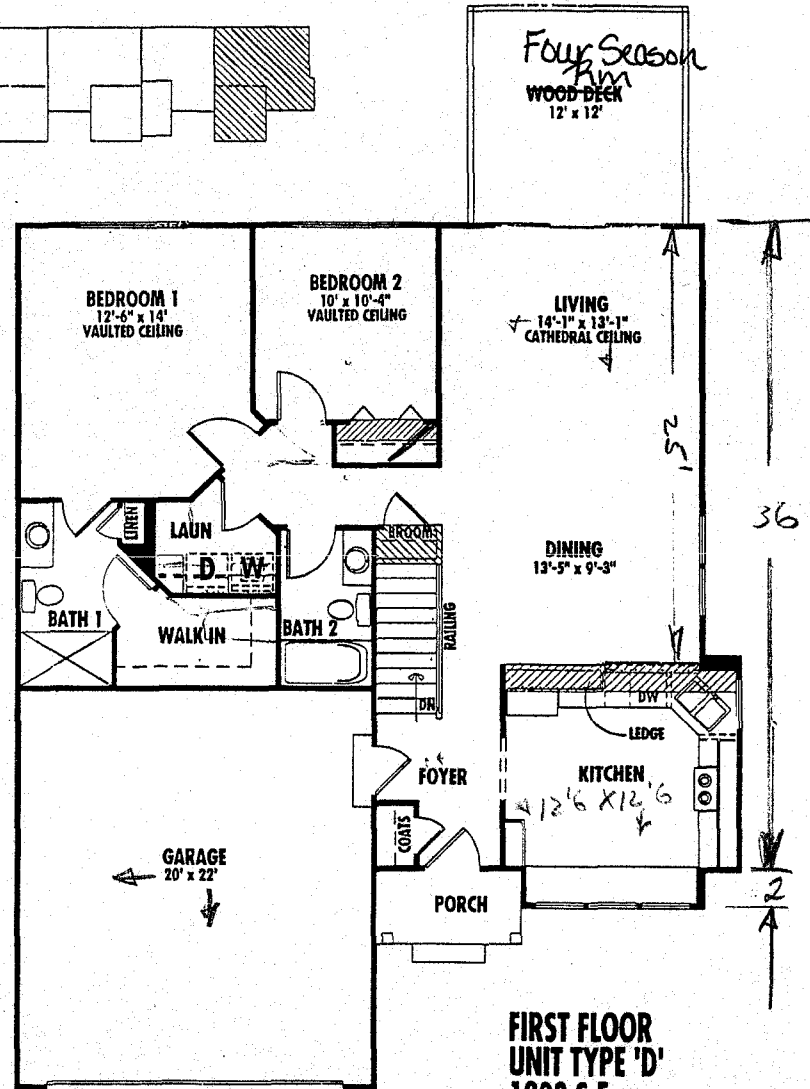
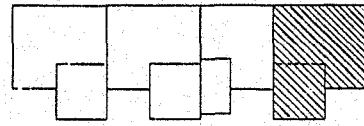

**FIRST FLOOR
UNIT TYPE 'D'
1203 S.F.**
+ Four Season
Room

5924 W Lyn Haven Dr SE is a mirror image of this sketch. Builder upgrades include a fireplace in the living room and south facing 12x12 Four Season Room. City of Kentwood records indicate 1212 sq ft main floor and 606 finished in basement. Homeowner finished an additional 316 sq ft in basement which makes the total finished living area 2134 sq ft. This does not include the 144 sq ft Four Season room.

4" WIDE STRIPED WALLS
6" WIDE FOUNDATION